

**ATTACHMENT D**

**BUILDING 4B PHOTOMONTAGES**

**128-150 ROSS STREET, FOREST LODGE -  
FORMER HAROLD PARK PACEWAY**



by mirvac

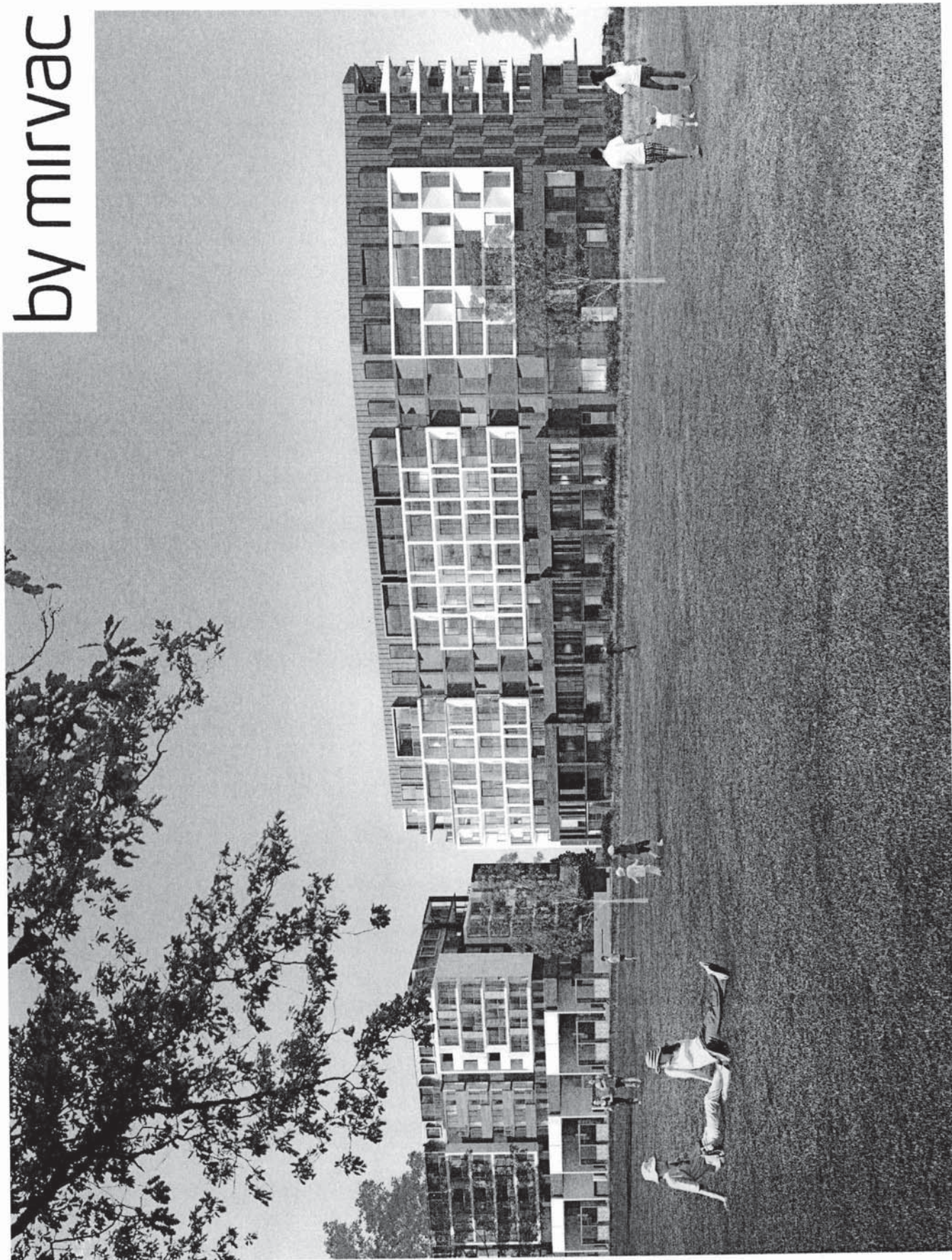

**NOTES**

1. THIS DRAWING IS A PRELIMINARY DESIGN AND SHOULD NOT BE USED FOR CONSTRUCTION OR AS A BASIS FOR ANY CONTRACT.
2. ANY CHANGES TO THIS DRAWING MUST BE APPROVED BY THE ARCHITECT AND THE CLIENT.
3. THE ARCHITECT IS NOT RESPONSIBLE FOR ANY ERRORS OR OMISSIONS IN THIS DRAWING.
4. THIS DRAWING IS THE PROPERTY OF MIRRAC AND SHOULD NOT BE REPRODUCED OR DISTRIBUTED WITHOUT THE ARCHITECT'S WRITTEN PERMISSION.

**DATE:** 08-04-14  
**SCALE:** 1:100  
**PROJECT:** HAROLD PARK PRECINCT 4 BUILDING 4B GLEBE NSW

**PROJECT:** HAROLD PARK PRECINCT 4 BUILDING 4B GLEBE NSW  
 10/100 HAROLD PARK PRECINCT 4 BUILDING 4B GLEBE NSW  
 10/100 HAROLD PARK PRECINCT 4 BUILDING 4B GLEBE NSW



**ARCHITECT:**  
 MIRRAC  
 10/100 HAROLD PARK PRECINCT 4 BUILDING 4B GLEBE NSW  
 10/100 HAROLD PARK PRECINCT 4 BUILDING 4B GLEBE NSW

**Mirrvac Design**  
 10/100 HAROLD PARK PRECINCT 4 BUILDING 4B GLEBE NSW  
 10/100 HAROLD PARK PRECINCT 4 BUILDING 4B GLEBE NSW

**DATE:** 08-04-14  
**SCALE:** 1:100  
**PROJECT:** HAROLD PARK PRECINCT 4 BUILDING 4B GLEBE NSW

**NO.:** 1.776  
**DATE:** 08-04-14  
**SCALE:** 1:100  
**PROJECT:** HAROLD PARK PRECINCT 4 BUILDING 4B GLEBE NSW

**DATE:** 08-04-14  
**SCALE:** 1:100  
**PROJECT:** HAROLD PARK PRECINCT 4 BUILDING 4B GLEBE NSW



# ATTACHMENT D

by mirvac

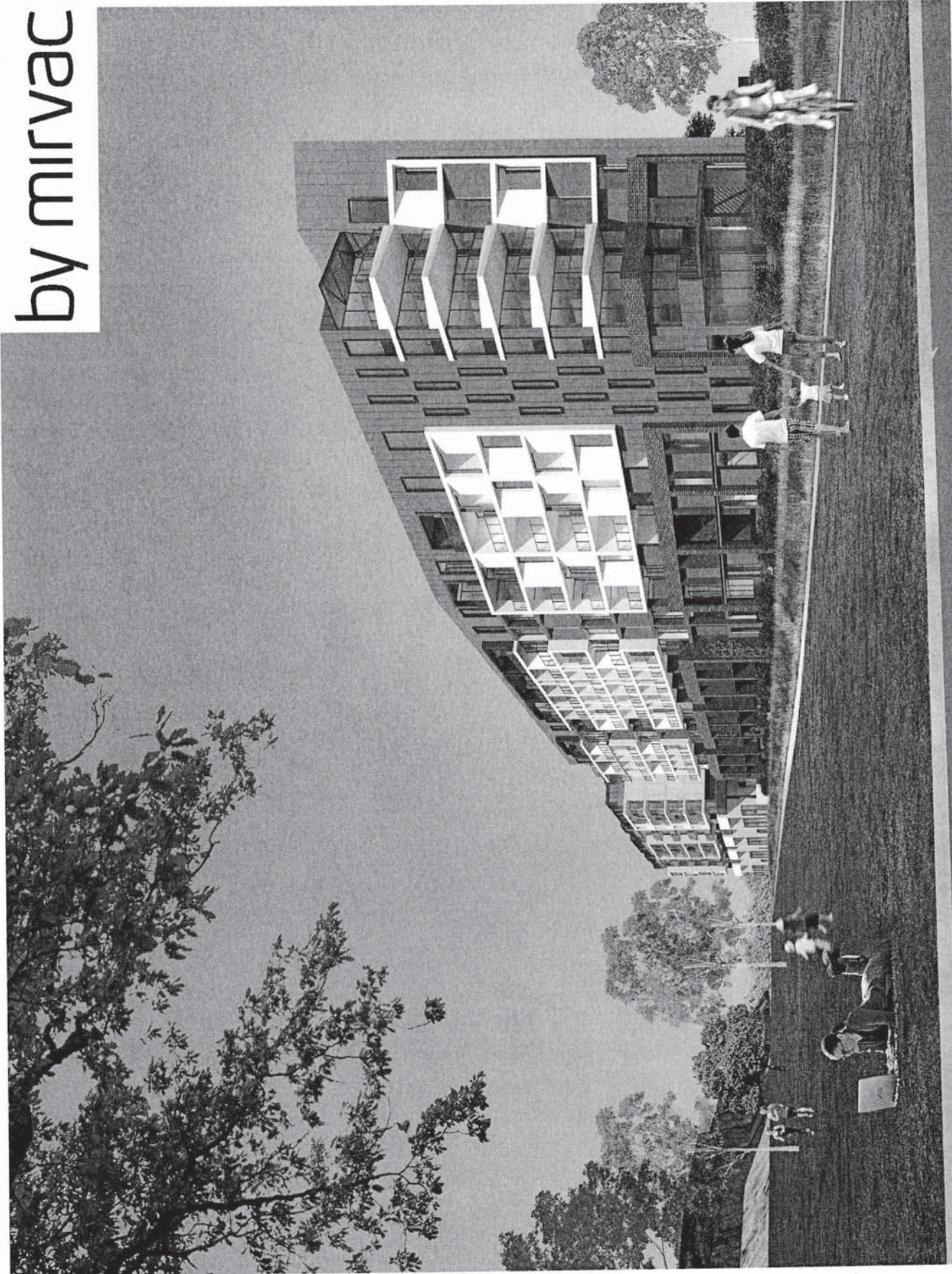

DATE: 01-04-14  
 DRAWING NO: 1.776  
 SCALE: @ A1  
 DRAWING TO: DAR-P4B-43  
 REV: B

DATE: 01-04-14  
 DRAWING NO: 1.776  
 SCALE: @ A1  
 DRAWING TO: DAR-P4B-43  
 REV: B

ARCHITECT: mirvac  
 MVRAC DESIGN  
 11/115 BRIDGE ROAD  
 SYDNEY NSW 2000  
 PH: +61 2 9230 7000  
 WWW.MIRVAC.COM.AU

PROJECT: HAROLD PARK PRECINCT 4  
 BUILDING 4B GLEBE NSW

DATE: 01-04-14  
 DRAWING NO: 1.776  
 SCALE: @ A1  
 DRAWING TO: DAR-P4B-43  
 REV: B

NOTES:  
 1. THE ARCHITECT HAS BEEN ADVISED THAT THE CLIENT IS CURRENTLY SEEKING A DEVELOPER FOR THE PROJECT AND IS CURRENTLY IN THE PROCESS OF IDENTIFYING A DEVELOPER.  
 2. THE ARCHITECT HAS BEEN ADVISED THAT THE CLIENT IS CURRENTLY SEEKING A DEVELOPER FOR THE PROJECT AND IS CURRENTLY IN THE PROCESS OF IDENTIFYING A DEVELOPER.  
 3. THE ARCHITECT HAS BEEN ADVISED THAT THE CLIENT IS CURRENTLY SEEKING A DEVELOPER FOR THE PROJECT AND IS CURRENTLY IN THE PROCESS OF IDENTIFYING A DEVELOPER.  
 4. THE ARCHITECT HAS BEEN ADVISED THAT THE CLIENT IS CURRENTLY SEEKING A DEVELOPER FOR THE PROJECT AND IS CURRENTLY IN THE PROCESS OF IDENTIFYING A DEVELOPER.  
 5. THE ARCHITECT HAS BEEN ADVISED THAT THE CLIENT IS CURRENTLY SEEKING A DEVELOPER FOR THE PROJECT AND IS CURRENTLY IN THE PROCESS OF IDENTIFYING A DEVELOPER.



# ATTACHMENT D

by mirvac

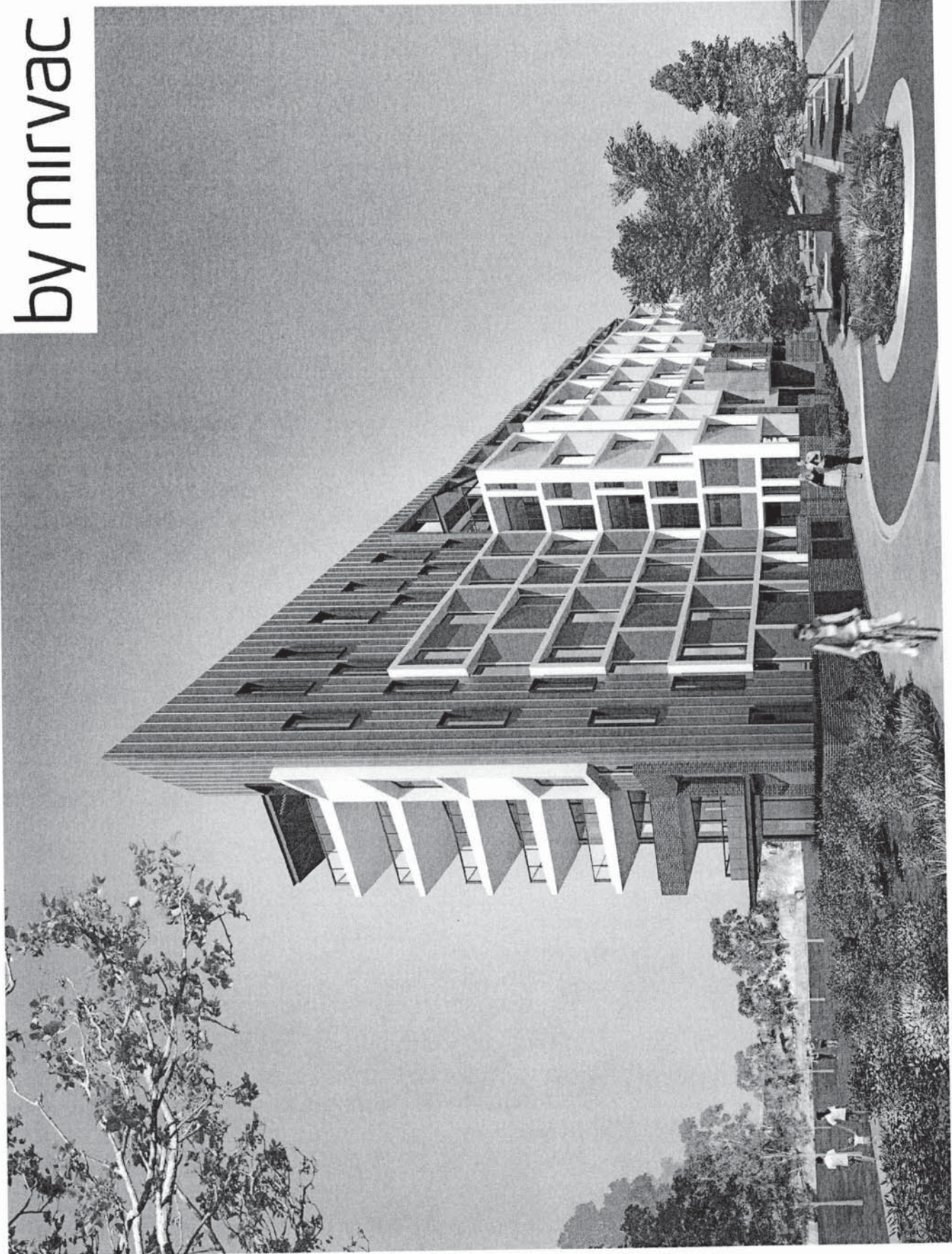

DATE: 18-04-14  
 JOB NO: 1.776  
 SCALE @ A1: 1/800  
 DRAWING NO: DAR-44  
 REV: B

PROJECT: **MIRVAC DESIGN CENTRE**  
 PERSPECTIVE 3

ARCHITECT: **MIRVAC**  
 10/150 SPYBROOK ST  
 SYDNEY NSW 2043  
 TEL: 02 9550 2000  
 WWW.MIRVAC.COM.AU

CLIENT: **MIRVAC**  
 PROJECT: **HAROLD PARK PRECINCT 4  
 BUILDING 4B GLEBE, NSW**

DATE: 18-04-14  
 SCALE: 1/800  
 DRAWING NO: DAR-44

**DISCLAIMER**  
 This architectural rendering is a conceptual illustration of the proposed design and is not intended to represent a final design or construction. It is provided for informational purposes only and should not be used for any other purpose without the express written consent of Mirvac. The design is subject to change without notice. Mirvac is not responsible for any errors or omissions in this rendering.



by mirvac

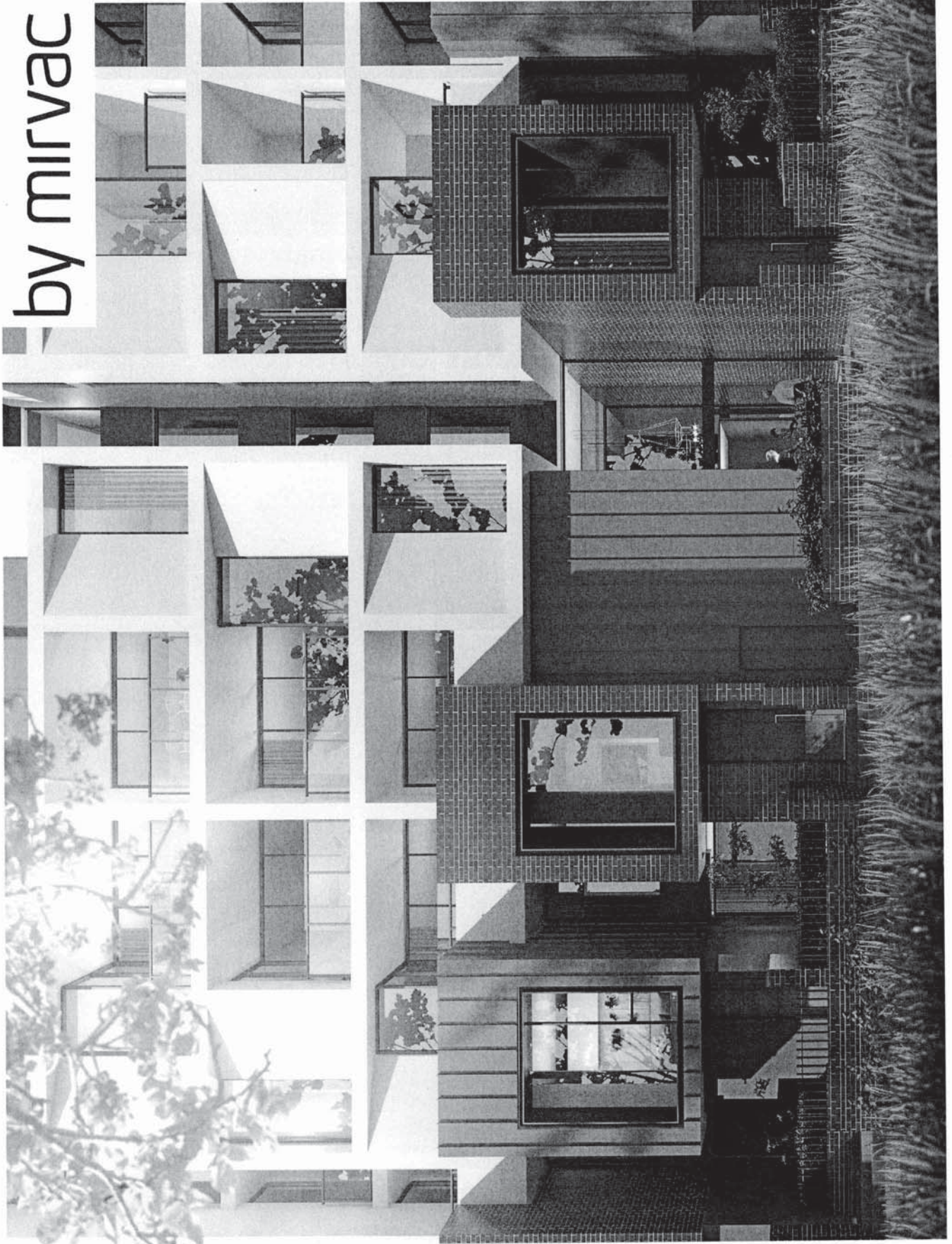

**DISCLAIMER**  
This architectural rendering is a computer-generated image and does not represent an actual photograph of the proposed development. It is intended to provide a visual representation of the design concept and is not to be used for any other purpose. The design is subject to change without notice.

Table with 2 columns: No., Description

No.	Description
1	Site Plan
2	Site Section
3	Site Elevation
4	Site Detail

**PROJECT**  
HAROLD PARK PRECINCT 4  
BUILDING 4B GLEBE NSW



**REGISTERED**  
Mirvac Design  
Architects  
No. 123456789  
No. 123456789

**THIS DEVELOPMENT APPLICATION  
PERSPECTIVE 4**

**DATE**  
15/06/2014  
**JOB NO**  
1.776  
**SCALE**  
@ 1:1  
**DRAWING NO**  
DA-P4B-45  
**REV**  
B



by mirvac

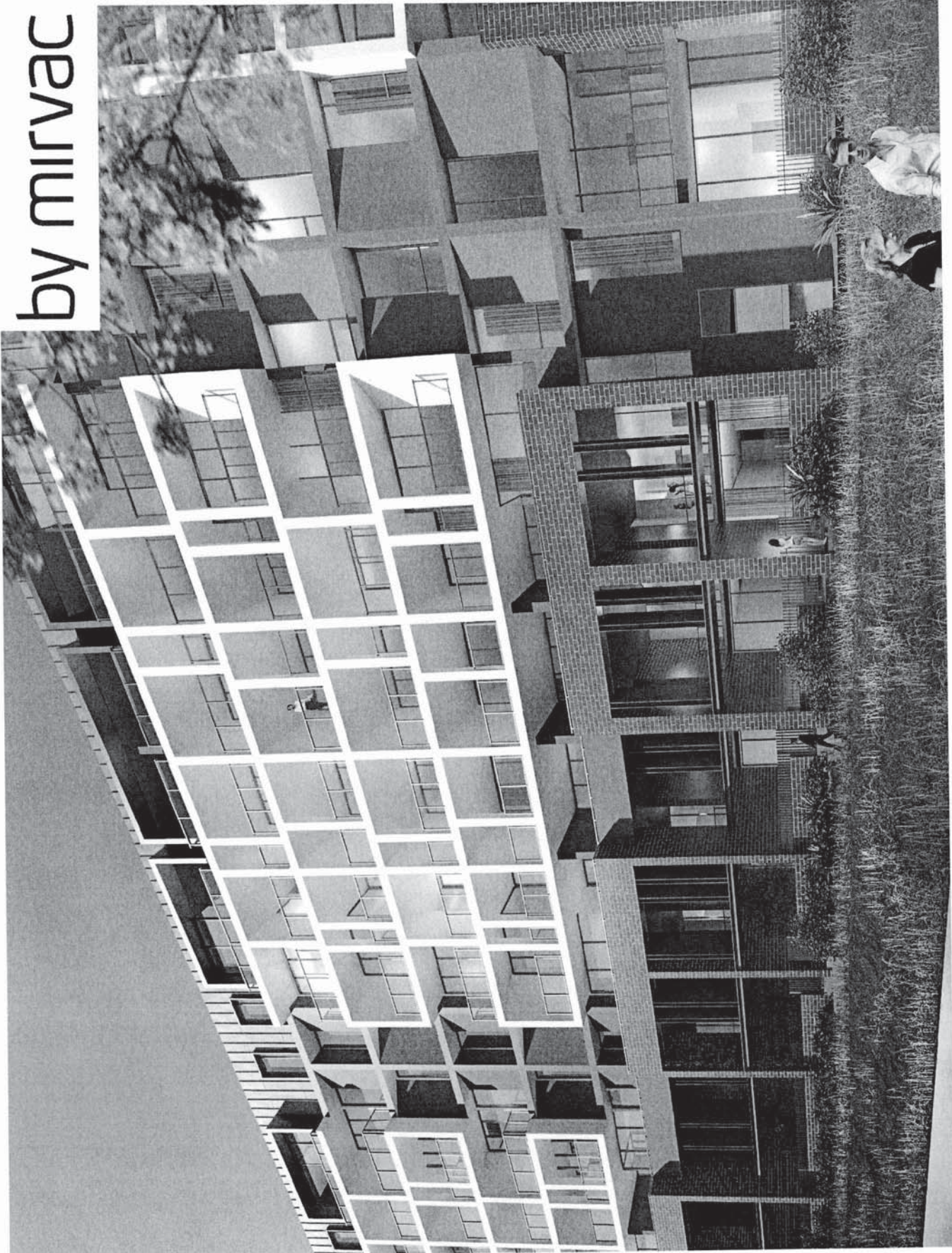

**DISCLAIMER**  
 This architectural rendering is a conceptual illustration of the proposed development and is not intended to represent a final design. The design is subject to change without notice. The rendering is provided for informational purposes only and does not constitute an offer or any other financial product or service. The rendering is not to be used for any other purpose without the written consent of Mirvac.

**PROJECT INFORMATION**  
 PROJECT: HAROLD PARK PRECINCT 4 BUILDING 4B GLEBE, NSW  
 ARCHITECT: mirvac  
 DATE: 06/04/14  
 DRAWING NO: DA-P4B-46

**PROJECT NAME**  
 HAROLD PARK PRECINCT 4 BUILDING 4B GLEBE, NSW



**ARCHITECT**  
 mirvac  
 25/26 Market Street  
 Sydney NSW 2000  
 Australia

**VIEW**  
 PERSPECTIVE 5

**Scale 1:100**  
 0 2 4 6 8 10  
 Date: 06/04/14  
 Drawing no: DA-P4B-46 rev: B